

MAP 2: EAST PRINCETON AREA, DR. DONNIE JONES EAST INTERCHANGE

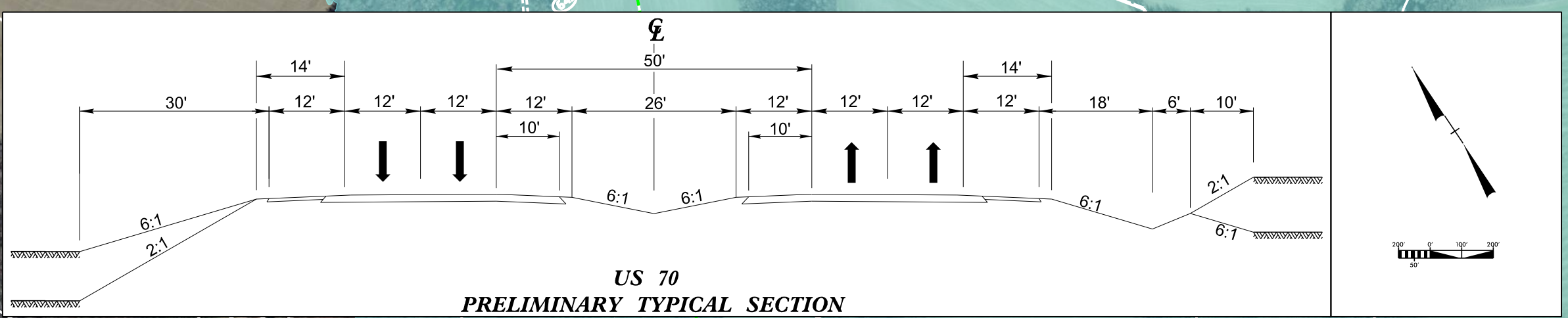
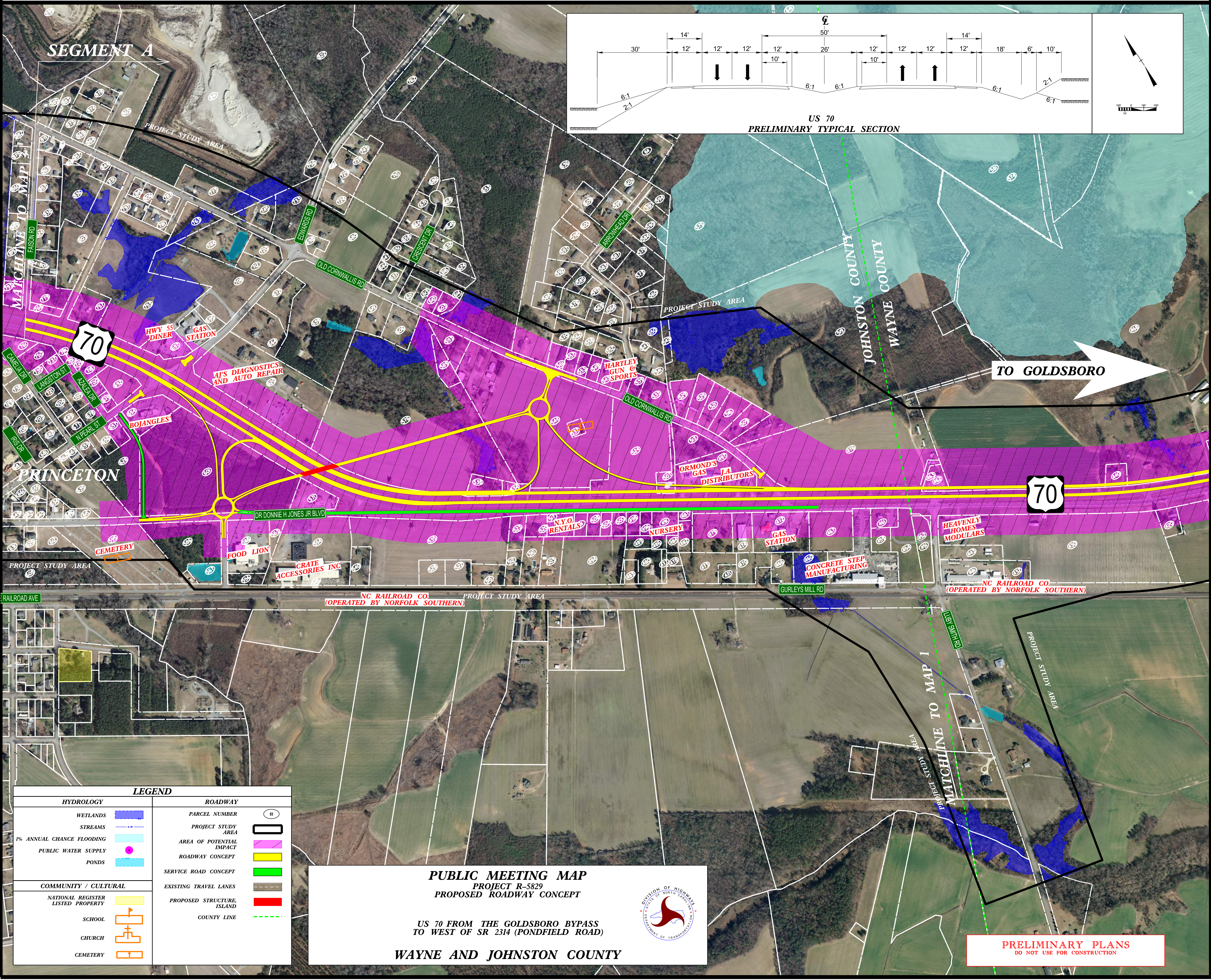

LEGEND	
HYDROLOGY	ROADWAY
WETLANDS	PARCEL NUMBER
STREAMS	PROJECT STUDY AREA
1% ANNUAL CHANCE FLOODING	AREA OF POTENTIAL IMPACT
PUBLIC WATER SUPPLY	ROADWAY CONCEPT
PONDS	SERVICE ROAD CONCEPT
COMMUNITY / CULTURAL	EXISTING TRAVEL LANES
NATIONAL REGISTER LISTED PROPERTY	PROPOSED STRUCTURE ISLAND
SCHOOL	COUNTY LINE
CHURCH	
CEMETERY	

PUBLIC MEETING MAP
 PROJECT R-5829
 PROPOSED ROADWAY CONCEPT

 US 70 FROM THE GOLDSBORO BYPASS
 TO WEST OF SR 2314 (PONDFIELD ROAD)

WAYNE AND JOHNSTON COUNTY



PRELIMINARY PLANS
 DO NOT USE FOR CONSTRUCTION