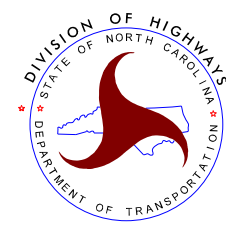
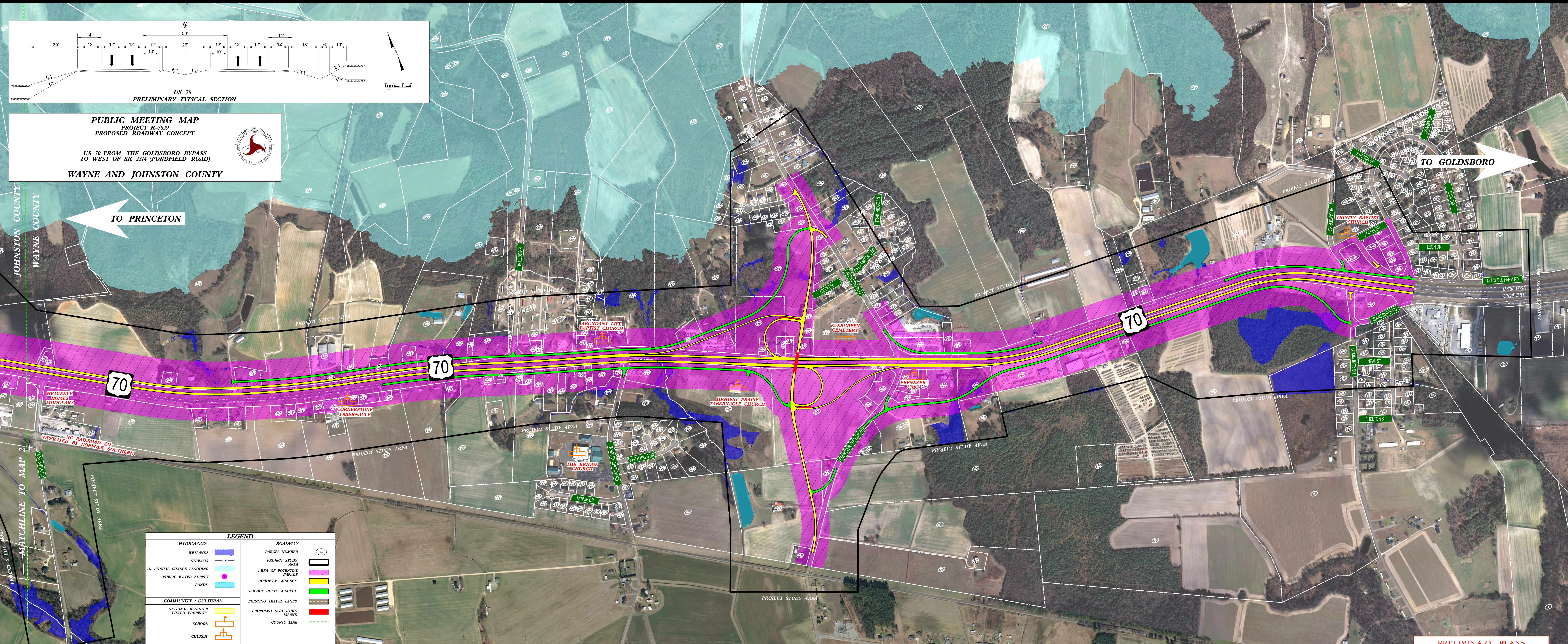

PUBLIC MEETING MAP
PROJECT R-5829
PROPOSED ROADWAY CONCEPT

US 70 FROM THE GOLDSBORO BYPASS
TO WEST OF SR 2314 (PONDFIELD ROAD)

WAYNE AND JOHNSTON COUNTY

LEGEND	
HYDROLOGY	ROADWAY
WETLANDS	PARCEL NUMBER
STREAMS	PROJECT STUDY AREA
1% ANNUAL CHANCE FLOODING	AREA OF POTENTIAL IMPACT
PUBLIC WATER SUPPLY	ROADWAY CONCEPT
PONDS	SERVICE ROAD CONCEPT
COMMUNITY / CULTURAL	EXISTING TRAVEL LANES
NATIONAL REGISTER LISTED PROPERTY	PROPOSED STRUCTURE ISLAND
SCHOOL	COUNTY LINE
CHURCH	
CEMETERY	

PRELIMINARY PLANS
DO NOT USE FOR CONSTRUCTION